

REPORT TO THE BOARD OF PORT COMMISSIONERS
3rd QUARTER 2023

QUARTERLY OPERATIONS REPORT

REPORT	NO ACTION	ATTACHED
Rental Property Occupancy		X
Travel Approved Within WA, OR, ID, and BC, Canada		X
Marina and Boat Yard Operations		X
Port Angeles Boat Haven Occupancy		X
John Wayne Marina Occupancy		X
Log Yard and Marine Terminal Operations		X
Log Yard Loads		X
Marine Terminal Tanker Days		X

Port Property Inventory / Status - 3rd Quarter 2023		SF	Improved Properties Rented	Improved Properties Rent Ready	Not Rent Ready	Total Rented Acres
Property	Location					
Port Operations Facilities						
Port Administration Building	338 W. First Street	11,608				
Facilities Maintenance	112 S. Valley Street	9,375				
Facilities Maintenance	2604 W 18th Street (small red bldg)	420				
Log Scale Building	1500 Blk Marine Drive	2,600				
Operations for Terminals and Security Office	Marine Terminal, 202 N. Cedar St., Suite 6 upstairs	1,322				
Mechanic Shop	1301 Marine Drive	8,400				
John Wayne Marina, Harbormaster Office	2577 W. Sequim Bay Road	3,001				
FIA Airport Manager's Office	Fairchild International Airport	900				
Garage	Critchfield Rd @ Saddle Club	780				
FIA Airport Terminal Space - Conference Room	Fairchild International Airport	672				
	TOTAL PORT OPS BUILDINGS SF	39,750				
Port Rental Properties						
Properties For Rent						
Airport Coffee Shop	1402 William R Fairchild Airport Rd			840		0.00
Stand-alone office.	2032 S O Street- Office			861		0.00
CRTC Bldg front offices	2220 W 18th Street - CRTC Building Offices			3,600		0.08
1010 Building	2140 W 18th Street (15,000 office, 10,000 warehouse)	25,000	6,835	18,165		0.16
1010 Phase II Transition (access to OH doors unrented)	2140 W 18th Street (16,600 warehouse)	16,600	12,690			0.29
1050 Building	2140 W 18th Street (40,000 + 2,924 paintbooths)	42,924	3,026	39,898		0.07
1050 Phase I Addition	2140 W 18th Street (2 tenants in this Phase)	8400	3,926	4,474		0.09
MTIB Suites A, B	2007 S O Street - Offices and Warehouse			10,000		0.23
Admin Office (Lower Level)	338 W First St; Suite B-100			230		0.01
937 Boathaven - Office	937 Boathaven on the Jetty			624		
720 Marine Drive - Office	720 Marine Drive			1,300		
	AVAILABLE PROPERTIES TOTAL SF			67,838	0	0.00
North Airport Industrial Park (NAIP)						
2 Grade, LLC	Land E of 2417 W 19th					0.55
2 Grade	2032 S. O Street (garage)		3,000			0.07
ACTI 10.20	2138 W 18th St		25,000			0.57
ACTI 10.30	2138 W 18th St		25,000			0.57
ACTI 10.40	2138 W 18th St		25,000			0.57
ACTI 2230	2230 W 18th St		25,000			0.57
Arrow Launch Services, Inc.	2140 W 18th Street - storage within 1050 Building		2,500			0.06

Port Property Inventory / Status - 3rd Quarter 2023		SF	Improved Properties Rented	Improved Properties Rent Ready	Not Rent Ready	Total Rented Acres
Property	Location					
Rented Properties						
Barhop Brewing LLC	2506 W. 19th Street		2,952			0.07
City Parks & Recreation	2602 W 18th St; Buildings 6,407 SF; Land 167,871 SF		6,407			3.85
Clallam County Youth Services	1912 West 18th Street (T.I.)					3.84
CRTC	2220 W 18th Street		21,374			0.49
First Step Family Support Center	2220 W 18th Street (1050)		1,125			0.03
FKC Co., Ltd	2708 W 18th St (T.I.)					4.94
Insitu Ecosystems LLC	2140 W 18th Street (Phase 1 Addition)		2,801			0.06
Knight Fire Protection	2509 W 19th St Land (T.I.)					0.51
Lifeflight Network LLC	2530 W 19th Street- Office		2,500			0.06
Lifeflight Network LLC	2530 W 19th Street- Land					0.44
Murrey's Disposal Inc.	2548 19th Street (land and bldg)	115,671	19,800			0.45
Peninsula Rifle & Pistol Club	2600 W 18th St (T.I.)					0.41
Public Utility District #1	1936 W 18th Street (T.I.)					6.89
GSA - USDHS	1908 South O Street		6,028			0.14
Port Angeles Hardwood, LLC	2140 W 18th Street (1010)		23,625			0.54
Stabicraft Marine USA	MTIB - Suites C, D, E		16,800			1.60
Stabicraft Marine USA	2140 W 18th Street (1050) Paint Booths		3,026			0.07
Waterfront Rental Properties						
A.M. Holdings, Inc. (Platypus) Area C	102 N. Cedar (Area C Bldg and Land)		900			0.31
A.M. Holdings, Inc. (Platypus) Area A & B	102 N. Cedar (T.I.) Area A&B Land					3.95
A.M. Holdings, Inc. (Platypus) Employee Parking	439 Marine Drive - 8,000 SF Parking					0.18
Accurate Angle Crane	Boat Yard Dry Storage					0.01
Arrow Marine	914 Marine Drive		3200			0.07
Arrow Marine	916 Marine Drive		5000			0.11
Arrow Marine	435 Marine Drive		6,549			0.15
Rented Properties						
Waterfront Rental Properties cont...						
MRSC (outside storage)	220 Tumwater Truck Rte - Parking Lot	5,400				0.12
ConocoPhillips (anchor storage)	220 Tumwater Truck Rte - Parking Lot	2,000				0.05
Fenced parking lot available	220 Tumwater Truck Rte - Parking Lot	24,600				0.00
Black Ball Transport, Inc.	101 East Railroad Ave - Terminal 2					3.85
Bluewater Boatworks, LLC	830 W Boat Haven Drive		1,500			0.03
Rayonier TRS Forest Operations, LLC	202 N Cedar, Suite 3 Office		380			0.01
Biobased Trading LLC	202 N Cedar Suite 1 (office)		399			0.01
Biobased Trading LLC	Terminal 1 conveyor storage		2,400			0.06

Port Property Inventory / Status - 3rd Quarter 2023		SF	Improved Properties Rented	Improved Properties Rent Ready	Not Rent Ready	Total Rented Acres
Property	Location					
Waterfront Rental Properties cont...						
Global Diving & Salvage, Inc.	202 N Cedar, Suite 2	300 SF Warehse	635			0.01
High Tide Seafoods	3rd Ave Lot Storage					0.07
High Tide Seafoods	820 Marine Drive		6,000			0.14
Marine Terminal, Suite 4	202 N Cedar, Suite 4 (Hull Scrubber Corp)		270			0.01
Motive Power Marine, LLC	731 Marine Drive		10,000			0.23
MSRC - Storage on T1	On T1 Dock - Storage					0.03
MSRC - Parking on T1	On T1 Dock - Parking					0.04
MSRC - Parking near T3	Parking near T3					0.02
McKinley Paper	1301 Marine Drive		12,146			0.28
National Response Corporation	Terminal 7 Berthage	248 LF	248			0.01
John Eric Bert	812 Boat Haven Drive		945			0.02
Olympic Harvest Seafood LLC / Andy Choi	801 Marine Drive		11,032			0.25
PA Yacht Club	1305 Marine Drive (T.I.)					0.20
Petrocard, Inc.	832 Boat Haven		165			0.00
Petrocard, Inc.	Retail Lease in the Boatyard Bldg		125			0.00
Petrocard, Inc.	A-4 Storage		420			0.01
Petrocard, Inc.	Fuel Tank Land					0.03
Petrocard, Inc.	Fuel Float					0.05
Hawk Diesel	930 Marine Drive, Suite A		2,400			0.06
Peninsula Bottling Company	930 Marine Drive, Suite B		2,400			0.06
Waterfront Automotive	930 Marine Drive, Suite C		2,400			0.06
Fire Chief Equipment	930 Marine Drive, Suite D		600			0.01
WA Dept Fish & Wildlife	930 Marine Drive, Suite E		600			0.01
Westport LLC. 720 Marine Dr	720 Marine Dr Parking (land only)	60,000				1.38
Westport LLC, Boatyard Dry Storage	Ground lease @ BY dry storage					0.32
Westport LLC.	Sign lease - Marine Dr / Tumwater	570				0.01
John Wayne Marina						
Sequim Bay Yacht Club - Room Space	2577 West Sequim Bay Rd		951			0.02
Sequim Bay Yacht Club - Outside Storage	2577 West Sequim Bay Rd					0.04
Steve W. Little, Inc. (Dockside Grill)	2577 West Sequim Bay Rd		2,154			0.05

Port Property Inventory / Status - 3rd Quarter 2023		SF	Improved Properties Rented	Improved Properties Rent Ready	Not Rent Ready	Total Rented Acres
Property	Location					
Miscellaneous						
North Olympic Healthcare Network	20 spaces-North First St Parking Lot (land)	7,400				0.17
WA Small Business Development Ctr	338 W First St, Admin Office Suite 104		177			0.00
Center for Inclusive Entrepreneurship	338 W First St, Admin Office Suite 105B		220			0.01
Lambert Consulting, LLC	338 W First St, Admin Office, Lower Level		230			0.01
Clallam County Fire District #5	Sekiu Airport Hangar		3,200			0.07
South Airport Rental Properties						
Angeles Communications, Inc.	1402 William R. Fairchild Airport		750			0.02
Fedex - 1 tie down	1402 William R. Fairchild Airport					0.11
Fedex - hangar	1402 William R. Fairchild Airport		9,600			0.22
Fedex - office	1402 William R. Fairchild Airport		1,432			0.03
FAA Antenna & Rack Space	1402 William R. Fairchild Airport		360			0.01
High Flyer Owners Assn Condo A	Hangar Pad A (T.I.)					0.29
High Flyer Owners Assn Condo C	Hangar Pad C (T.I.)					0.29
Lifeflight Network LLC	1405 Airport Road - Hangar		2,750			0.06
Lifeflight Network LLC	1405 Airport Road - Office		792			0.02
Lifeflight Network LLC	1406 Airport Road - Hangar		2,160			0.05
Lifeflight Network LLC	1406 Airport Road - Office		1,256			0.03
Lifeflight Network LLC	1407 Airport Road - Hangar		2,160			0.05
Lifeflight Network LLC	1407 Airport Road - Office		280			0.01
Merrill & Ring	12.4 Acres Airport Log Yard					12.40
Merrill & Ring	FIA Log Flex Area Use Agreement- 1 to 8 acres					1.00
Olympic R/C Modelers	Critchfield Road (T.I.)					1.30
Josh Borte	Critchfield Road (30 acres) in-kind services					30.00
PA Nieuport Group	Hangar Pad D (T.I.)					0.29
R&B Properties and Investments	Hangar Pad B (T.I.)					0.29

Port Property Inventory / Status - 3rd Quarter 2023		SF	Improved Properties Rented	Improved Properties Rent Ready	Not Rent Ready	Total Rented Acres
Property	Location					
Rented Properties						
South Airport Rental Properties cont...						
Rite Bros. Aviation	FIA Terminal		1,000			0.02
Rite Bros. Aviation	FIA East Block Hangar		2,300			0.05
Rite Bros. Aviation	FIA West Block Hangar		2,560			0.05
Rite Bros. Aviation	FIA East Corporate Hangar		3,844			0.09
Rite Bros. Aviation	FIA Fuel Farm; 11,700 SF land					0.27
Welldone Aviation, LLC	1402 Airport Road, Hangar Pad F Building 900 (T.I.)	17,500				0.40
DART (Clallam Co. Emergency Mgmt)	FIA terminal		970			0.02
Dash Air Shuttle	FIA Terminal	420				0.00
US Coast Guard	Taxiway	5000				0.11
	TOTAL RENTED SQUARE FOOTAGE		348,275			
	VACANT - NOT RENT READY		0			
	TOTAL VACANT & RENT READY SF		67,838			
IMPROVED PROPERTY	OVERALL OCCUPANCY FACTOR		84%			
IMPROVED PROPERTY	RENT READY OCCUPANCY FACTOR		84%			
DEVELOPED ACREAGE (shovel ready)						
South Airport						
South Airport	Hangar Pad E (Land)	17,500				
Business Park Acreage						
35.5 Acres	(Zoned Light Industrial)			35.50		
Waterfront						
18 Acres	Marine Trades Center			18.00		
Vacant lot near Chevron (was Armstrong)	413 W 2nd Street			0.33		
	TOTAL DEVELOPED ACREAGE			53.83		
UNDEVELOPED ACREAGE (awaiting capital improvement)						
FIA						
72 Acres Land SE Airport Terminal	(Zoned IL Industrial Light)				72.00	
126 Acres Land SW Airport Terminal	(Aviation Related)				126.00	
	TOTAL UNDEVELOPED ACREAGE				198.00	

TRAVEL APPROVED BY THE EXECUTIVE DIRECTOR
(Within WA, OR, ID, and British Columbia, Canada)
3rd Quarter 2023

STAFF	LOCATION OF MTG.	DATE(S)	PURPOSE
Paul Jarkiewicz	Forks, WA	07.12.2023	Meeting with West End Business Assoc and Forks Leadership team
Paul Jarkiewicz	Everett, WA, Tumwater, WA	07.12- 14.2023	WPPA Seminar, WA State Surplus Ops
Paul Jarkiewicz	Port of Port Townsend, WA	07.19.2023 07.26.2023	Meeting with Northwest School of Wooden Boat Building, Meeting with Port of Port Townsend
Paul Jarkiewicz Chris Hartman Jesse Waknitz	Lacey, WA	08.21.2023	Met w/ Ecology Water Quality Department
Paul Jarkiewicz Chris Hartman Jesse Waknitz	Lacey, WA	09.18.2023	Met w/ Ecology Water Quality Department
Chris Hartman Jesse Waknitz	Tacoma, WA	09.20 - 09.22.2023	WPPA Environmental Seminar

**Report to the Board of Port Commissioners
Operations Report for
July 2023**

Port Angeles Boat Haven

Slip Length	No. of Slips	Occupied	Vacant	Occupancy Rate	Wait List	2022 Occupied Monthly
20'	57	47	10	82%	0	51
25'	24	22	2	92%	0	23
30'	80	73	7	91%	0	79
36'	29	29	0	100%	10	29
40'	32	32	0	100%	8	31
46'	17	17	0	100%	0	17
50'	90	85	5	94%	3	85
Side/End Tie	54	51	3	94%	4	54
Boathouses	44	44	0	100%	0	44
Sub-Total	427	400	27	94%	25	413
Limited 20'	13	10	3	77%	0	5
TOTAL	440	410	30	93%	25	418

Boat Yard Report

	Jul-23	Jul-22	YTD 2023	YTD 2022
Boats into the yard this month	28	20	181	130
Boats into the water this month	30	20	179	140
Total Travel Lift Operations This Month	58	40	360	270
Year-To-Date Launch Ramp Permit Sales			574	658

John Wayne Marina

Slip Length	No. of Slips	Occupied	Vacant	Occupancy Rate	Wait List	2022 Occupied Monthly
28'	72	72	0	100%	3	72
30'	46	46	0	100%	0	46
32'	28	28	0	100%	4	28
36'	22	22	0	100%	2	22
40'	19	19	0	100%	5	19
42'	21	21	0	100%	3	21
45'	10	10	0	100%	3	10
50'	27	27	0	100%	3	27
End Tie 49'	25	25	0	100%	9	25
Sub-Total	270	270	0	100%	32	270
Limited 20'	30	28	2	93%	0	29
TOTAL	300	298	2	99%	32	299

**Report to the Board of Port Commissioners
Operations Report for
August 2023**

Port Angeles Boat Haven

Slip Length	No. of Slips	Occupied	Vacant	Occupancy Rate	Wait List	2022 Occupied Monthly
20'	57	43	14	75%	0	41
25'	24	22	2	92%	0	22
30'	80	69	11	86%	0	78
36'	29	29	0	100%	10	29
40'	32	32	0	100%	8	32
46'	17	16	1	94%	0	17
50'	90	87	3	97%	3	86
Side/End Tie	54	42	12	78%	4	54
Boathouses	44	44	0	100%	0	44
Sub-Total	427	384	43	90%	25	403
Limited 20'	13	7	6	54%	0	4
TOTAL	440	391	49	89%	25	407

Boat Yard Report

	Aug-23	Aug-22	YTD 2023	YTD 2022
Boats into the yard this month	25	22	178	158
Boats into the water this month	22	15	171	155
Total Travel Lift Operations This Month	47	37	349	313
Year-To-Date Launch Ramp Permit Sales			585	682

John Wayne Marina

Slip Length	No. of Slips	Occupied	Vacant	Occupancy Rate	Wait List	2022 Occupied Monthly
28'	72	72	0	100%	22	67
30'	46	46	0	100%	1	42
32'	28	28	0	100%	4	27
36'	22	22	0	100%	3	22
40'	19	19	0	100%	5	19
42'	21	21	0	100%	3	21
45'	10	10	0	100%	4	10
50'	27	27	0	100%	4	27
End Tie 49'	25	25	0	100%	9	25
Sub-Total	270	270	0	100%	55	260
Limited 20'	30	28	2	93%	0	28
TOTAL	300	298	2	99%	55	288

**Report to the Board of Port Commissioners
Operations Report for
September 2023**

Port Angeles Boat Haven

Slip Length	No. of Slips	Occupied	Vacant	Occupancy Rate	Wait List	2022 Occupied Monthly
20'	57	31	26	54%	0	4
25'	24	20	4	83%	0	12
30'	80	60	20	75%	0	66
36'	29	29	0	100%	10	29
40'	32	32	0	100%	8	31
46'	17	17	0	100%	0	17
50'	90	84	6	93%	3	84
Side/End Tie	54	44	10	81%	4	43
Boathouses	44	44	0	100%	0	44
Sub-Total	427	361	66	85%	25	330
Limited 20'	13	4	9	31%	0	2
TOTAL	440	365	75	83%	25	332

Boat Yard Report

	Sep-23	Sep-22	YTD 2023	YTD 2022
Boats into the yard this month	15	23	193	175
Boats into the water this month	12	20	183	175
Total Travel Lift Operations This Month	27	43	376	350
Year-To-Date Launch Ramp Permit Sales			588	692

John Wayne Marina

Slip Length	No. of Slips	Occupied	Vacant	Occupancy Rate	Wait List	2022 Occupied Monthly
28'	72	66	6	92%	0	43
30'	46	44	2	96%	0	35
32'	28	28	0	100%	0	24
36'	22	22	0	100%	9	22
40'	19	19	0	100%	10	19
42'	21	21	0	100%	4	21
45'	10	10	0	100%	4	10
50'	27	27	0	100%	5	27
End Tie 49'	25	25	0	100%	9	25
Sub-Total	270	262	8	97%	41	226
Limited 20'	30	28	2	93%	0	28
TOTAL	300	290	10	97%	41	254

PABH Occupancy

Revenue Based

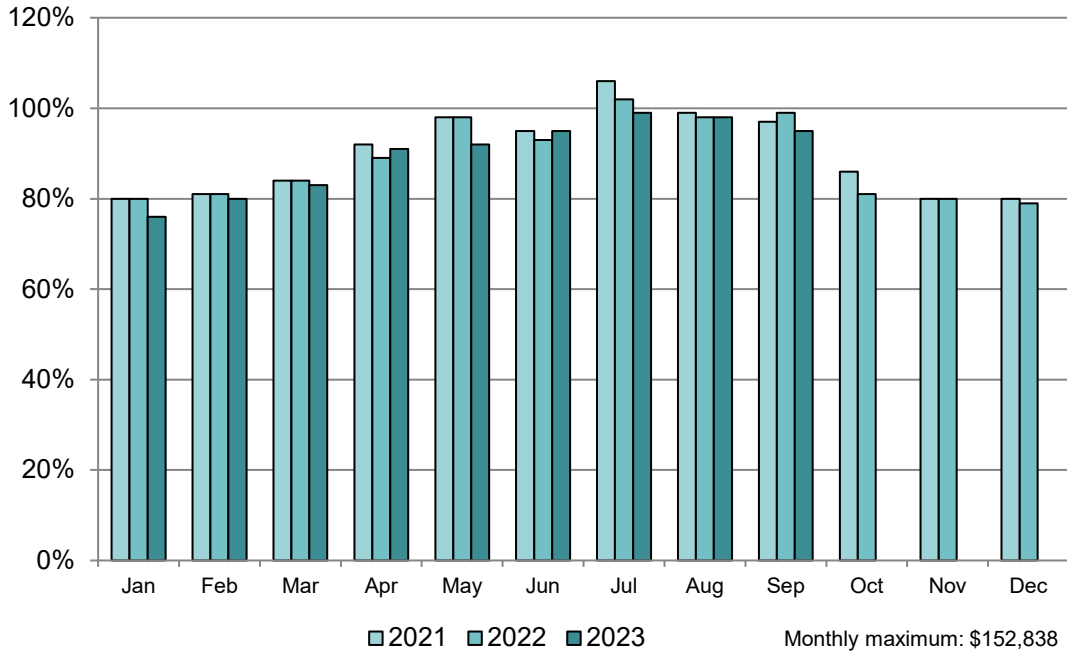

Slip Based

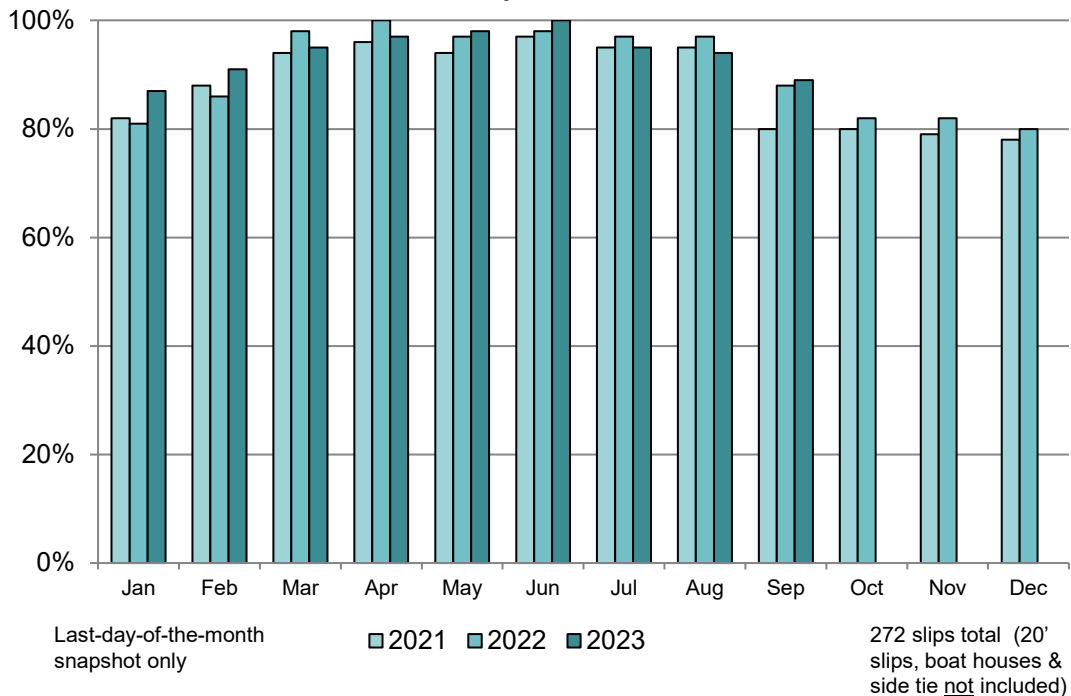

JWM Occupancy

Revenue Based

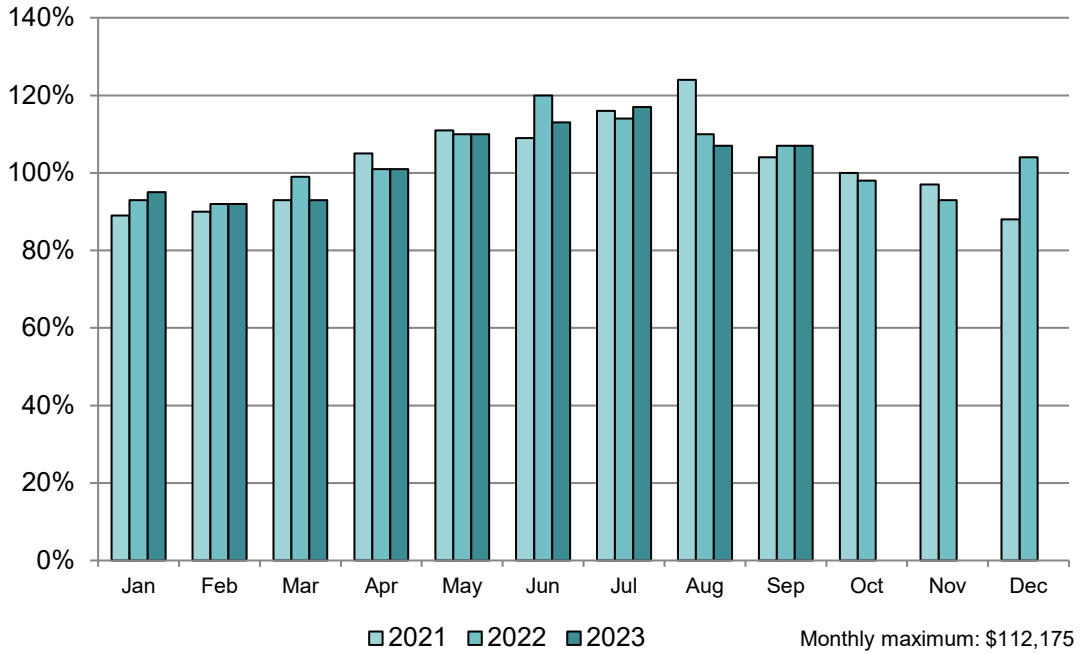

Slip Based

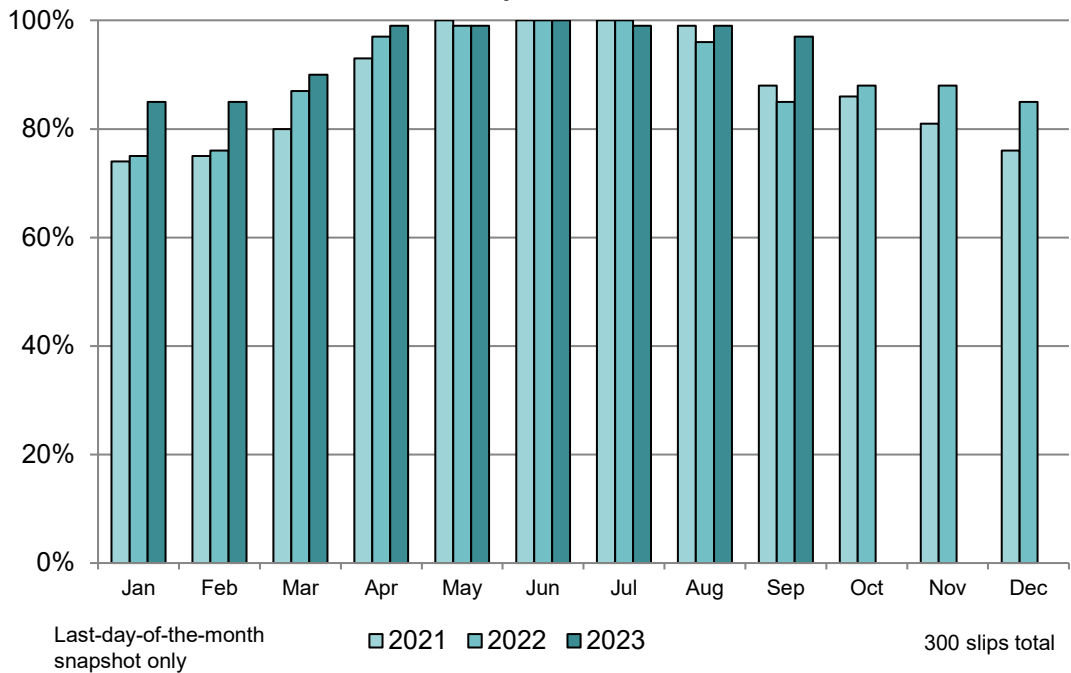

REPORT TO THE BOARD OF PORT COMMISSIONERS
LOG HANDLING AND MARINE TERMINAL OPERATIONS
July 2023

Log Handling	July 2023	7 Months 2023	7 Months 2022
--------------	--------------	------------------	------------------

Log Operation:			
Dumped Loads**	0	851	1,065
Decked Loads	272	2,053	2,485
Green Crow Roll Out - Camp Run	43	276	309
T-7 Container Operations			
# Containers Loaded	55	246	54
T-7/T-5 Log Operations-Discharge (Inbound/DeWater)			
# of Barges	3	58	50
# Barge Loads	91	2,574	3,005
# DeWater Loads	266	1,144	654
TOTAL LOADS			
	727	7,144	7,572

**LOADS DOWN AS ROUNDBOOM (DUMPED LOADS)

Inbound	Inbound	Inbound
2 - PA Hardwood	20 - PA Hardwood	11 - PA Hardwood
1 - Interfor	1 - Interfor	3 - Interfor
0 - Hermann	1 - Herman	
0 - Alta	1 - Alta	
0 - Zoeffel	1 - Zoeffel	
Outbound	Outbound	Outbound
0 - Georgia Pacific	0 - Georgia Pacific	1 - Georgia Pacific
0 - Sierra Pacific	22 - Sierra Pacific	28 - Sierra Pacific
0 - Southport	1 - Southport	2 - Southport
0 - Hampton	3 - Hampton	2 - Hampton
0 - Roseburg	2 - Roseburg	2 - Roseburg
0 - Buse	3 - Buse	2 - Buse
0 - Canyon	3 - Canyon	2 - Canyon

Terminals #1 & #3	July 2023	7 Months 2023	7 Months 2022
-------------------	--------------	------------------	------------------

Terminal Activity			
Repair Vessels - Tanker	0	5	4
Repair Vessels - Other+	0	9	7
Cargo Vessels * Log Ship	2	2	6
Cargo Vessels - Chips	0	18	2
Other (lay berth)	17	73	71
TOTAL # VESSELS			
	19	107	90
TOTAL # DOCK DAYS			
	66	271	275

*Includes Passenger vessels

0 - CFPC	0 - CFPC	6 - CFPC
1 - M & R	1 - M & R	0 - M & R
4 - Chips/Biobased	16 - Chips/Biobased	2 - Chips/Biobased
0 - Cruise	0 - Cruise	0 - Cruise
1 - Rayonier	3 - Rayonier	

NOTE: Unaudited Information

REPORT TO THE BOARD OF PORT COMMISSIONERS
LOG HANDLING AND MARINE TERMINAL OPERATIONS
August 2023

Log Handling	August 2023	8 Months 2023	8 Months 2022
Log Operation:			
Dumped Loads**	0	851	1,275
Decked Loads	318	2,371	2,753
Green Crow Roll Out - Camp Run	43	319	355
T-7 Container Operations			
# Containers Loaded	23	269	88
T-7/T-5 Log Operations-Discharge (Inbound/DeWater)			
# of Barges	11	69	61
# Barge Loads	528	3,102	3,441
# DeWater Loads	229	1,373	654
TOTAL LOADS	1,141	8,285	8,566

**LOADS DOWN AS ROUNDBOOM (DUMPED LOADS)

Inbound 4 - PA Hardwood 1 - Interfor 0 - Hermann 0 - Alta 0 - Zoeffel	Inbound 24 - PA Hardwood 1 - Interfor 1 - Herman 1 - Alta 1 - Zoeffel	Inbound 13 - PA Hardwood 3 - Interfor
Outbound 0 - Georgia Pacific 5 - Sierra Pacific 0 - Southport 1 - Hampton 0 - Roseburg 0 - Buse 1 - Canyon	Outbound 0 - Georgia Pacific 27 - Sierra Pacific 1 - Southport 4 - Hampton 2 - Roseburg 3 - Buse 4 - Canyon	Outbound 1 - Georgia Pacific 33 - Sierra Pacific 2 - Southport 3 - Hampton 2 - Roseburg 3 - Buse 2 - Canyon

Terminals #1 & #3	August 2023	8 Months 2023	8 Months 2022
Terminal Activity			
Repair Vessels - Tanker	2	7	6
Repair Vessels - Other+	1	10	7
Cargo Vessels * Log Ship	0	2	6
Cargo Vessels - Chips	2	20	2
Other (lay berth)	8	81	81
TOTAL # VESSELS	13	120	102
TOTAL # DOCK DAYS	10	311	307

*Includes Passenger vessels 0 - CFPC 0 - M & R 2 - Chips/Biobased 0 - Cruise 0 - Rayonier	0 - CFPC 1 - M & R 18 - Chips/Biobased 0 - Cruise 3 - Rayonier	6 - CFPC 1 - M & R 2 - Chips/Biobased 0 - Cruise
--	--	---

NOTE: Unaudited Information

REPORT TO THE BOARD OF PORT COMMISSIONERS
LOG HANDLING AND MARINE TERMINAL OPERATIONS
September 2023

Log Handling	September 2023	9 Months 2023	9 Months 2022
Log Operation:			
Dumped Loads**	0	851	1,486
Decked Loads	323	2,694	3,037
Green Crow Roll Out - Camp Run	31	350	418
T-7 Container Operations			
# Containers Loaded	89	358	113
T-7/T-5 Log Operations-Discharge (Inbound/DeWater)			
# of Barges	11	80	70
# Barge Loads	536	3,638	3,844
# DeWater Loads	0	1,373	654
TOTAL LOADS	979	9,264	9,552

**LOADS DOWN AS ROUNDBOOM (DUMPED LOADS)

Inbound 1 - PA Hardwood 0 - Interfor 0 - Hermann 0 - Alta 0 - Zoeffel	Inbound 25 - PA Hardwood 1 - Interfor 1 - Herman 1 - Alta 1 - Zoeffel	Inbound 14 - PA Hardwood 3 - Interfor 1 - Herman
Outbound 0 - Georgia Pacific 7 - Sierra Pacific 0 - Southport 2 - Hampton 0 - Roseburg 1 - Buse 0 - Canyon	Outbound 0 - Georgia Pacific 34 - Sierra Pacific 1 - Southport 6 - Hampton 2 - Roseburg 4 - Buse 4 - Canyon	Outbound 1 - Georgia Pacific 36 - Sierra Pacific 2 - Southport 4 - Hampton 4 - Roseburg 6 - Buse 3 - Canyon

Terminals #1 & #3	September 2023	9 Months 2023	9 Months 2022
Terminal Activity			
Repair Vessels - Tanker	0	7	6
Repair Vessels - Other+	1	11	7
Cargo Vessels * Log Ship	0	2	6
Cargo Vessels - Chips	4	24	4
Other (lay berth)	5	86	95
TOTAL # VESSELS	10	130	118
TOTAL # DOCK DAYS	44	355	335

*Includes Passenger vessels 0 - CFPC 0 - M & R 4 - Chips/Biobased 0 - Cruise 0 - Rayonier	0 - CFPC 1 - M & R 22 - Chips/Biobased 0 - Cruise 3 - Rayonier	6 - CFPC 1 - M & R 4 - Chips/Biobased 0 - Cruise
--	--	---

NOTE: Unaudited Information

Port of Port Angeles LY Loads - Cumulative

January 2018 – September 2023

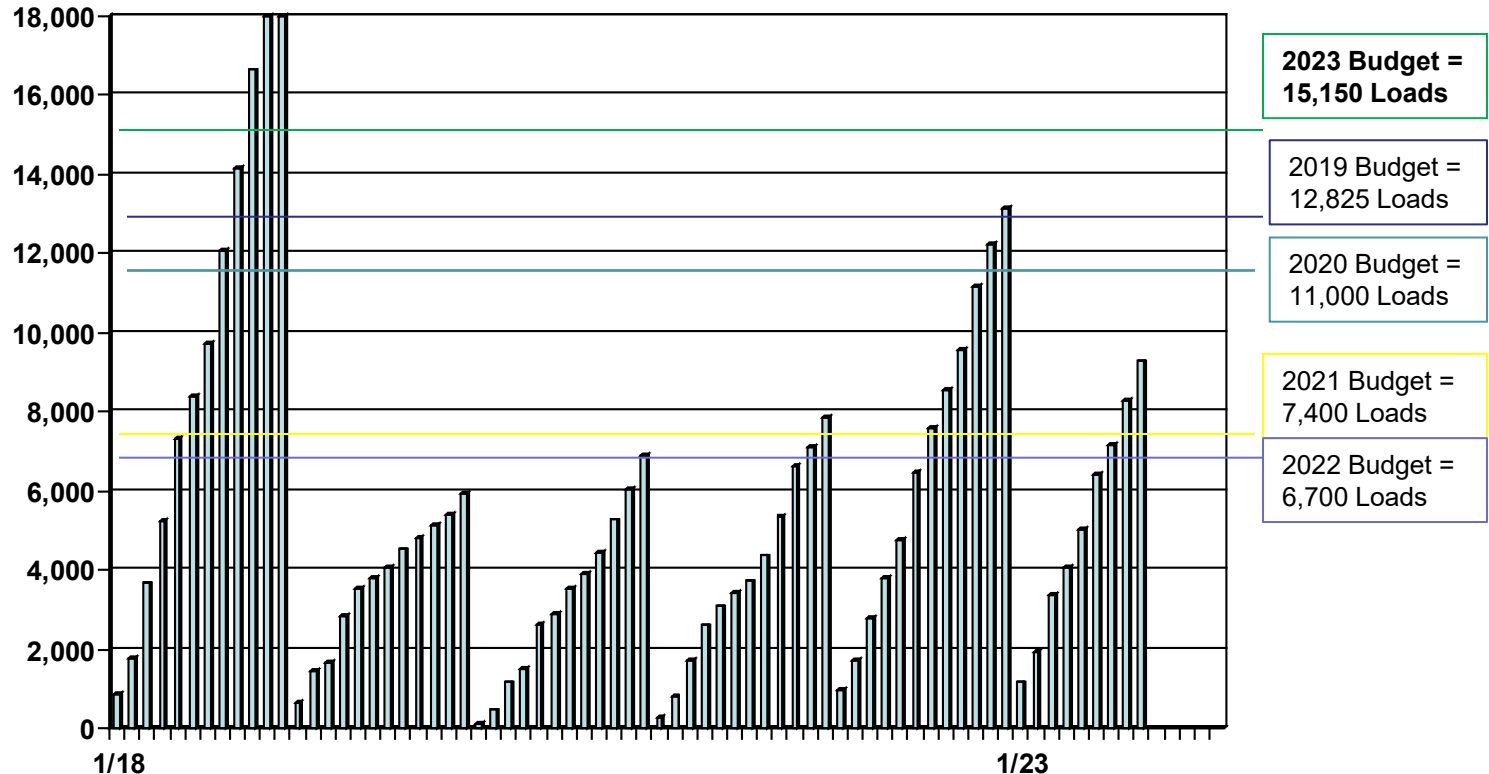

Year	Jan	Feb	Mar	April	May	June	July	Aug	Sept	Oct	Nov	Dec
2018	847	1,767	3,670	5,227	7,302	8,386	9,702	12,077	14,132	16,631	18,522	19,170
2019	630	1,431	1,677	2,840	3,530	3,782	4,074	4,511	4,803	5,117	5,404	5,945
2020	114	465	1,156	1,508	2,603	2,891	3,524	3,884	4,428	5,269	6,034	6,888
2021	265	824	1,699	2,595	3,082	3,419	3,716	4,358	5,331	6,620	7,099	7,848
2022	954	1,724	2,791	3,795	4,745	6,453	7,572	8,566	9,552	11,180	12,225	13,147
2023	1,161	1,928	3,369	4,061	5,029	6,417	7,144	8,285	9,264			

Port of Port Angeles

MT Tanker Days - Cumulative

January 2018 – September 2023

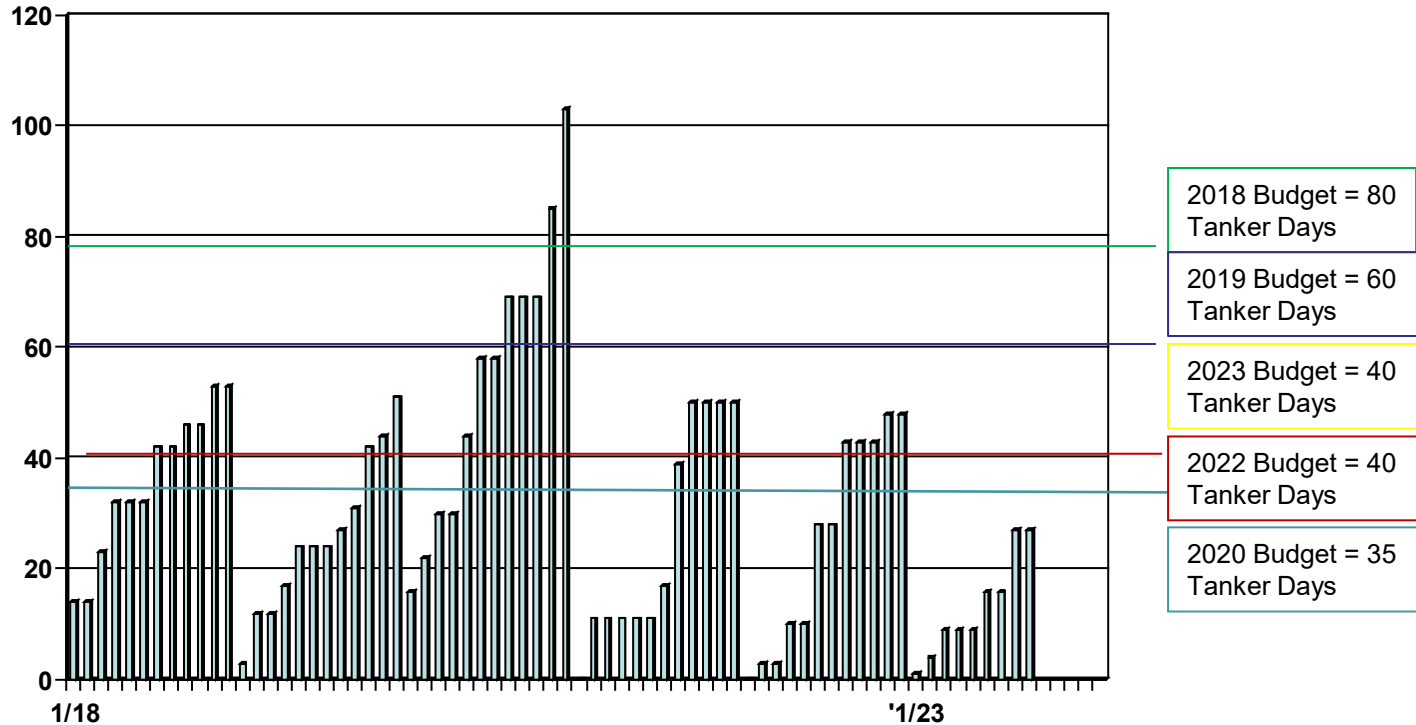

Year	Jan	Feb	Mar	April	May	June	July	Aug	Sept	Oct	Nov	Dec
2018	14	14	23	32	32	32	42	42	46	46	53	53
2019	3	12	12	17	24	24	24	27	31	42	44	51
2020	16	22	30	30	44	58	58	69	69	69	85	103
2021	0	11	11	11	11	11	17	39	50	50	50	50
2022	0	3	3	10	10	28	28	43	43	43	48	48
2023	1	4	9	9	9	16	16	27	27			