

REPORT TO THE BOARD OF PORT COMMISSIONERS
1st QUARTER 2023

QUARTERLY OPERATIONS REPORT

REPORT	NO ACTION	ATTACHED
Rental Property Occupancy		X
Travel Approved Within WA, OR, ID, and BC, Canada		X
Marina and Boat Yard Operations		X
Port Angeles Boat Haven Occupancy		X
John Wayne Marina Occupancy		X
Log Yard and Marine Terminal Operations		X
Log Yard Loads		X
Marine Terminal Tanker Days		X

Port Property Inventory and Status - 1st Quarter 2023			Improved Properties Rented SF	Improved Properties Rent Ready SF	Not Rent Ready SF	Total Rented Acres
Property	Location	Square Footage				
Port Operations Facilities						
Port Administration Building	338 W. First Street	11,608				
Facilities Maintenance	112 S. Valley Street	9,375				
Facilities Maintenance	2604 W 18th Street (red bldg)	420				
Log Scale Building	1500 Blk Marine Drive	2,600				
Security/Log Yard Manager Office	Marine Terminal, Suite 6	1,322				
John Wayne Marina	2577 W. Sequim Bay Road	3,001				
FIA Airport Manager's Office	Fairchild International Airport	900				
FIA Airport Terminal Space - Conference Room	Fairchild International Airport	672				
	TOTAL PORT OPS BUILDINGS SF	30,570				
Buildings Slated for Demolition						
None		0				
Port Rental Properties						
Available Properties						
Airport Coffee Shop	1402 William R Fairchild Airport Rd			840		0.00
Stand-alone office	2032 S O Street- Office			861		0.00
2220 building front offices	2220 W 18th Street - CRTC Building Offices			3,600		0.08
1010 Building (2 tenants in this phase)	2140 W 18th Street (15,000 office, 10,000 warehouse)	25,000	10,000	15,000		0.23
1010 Phase II Transition (access to OH doors unrented)	2140 W 18th Street (16,600 warehouse)	16,600	12,690			0.29
1050 Building	2140 W 18th Street (40,000 + 2,924 paintbooths)	42,924	10,424	32,500		0.24
1050 Phase I Addition	2140 W 18th Street (2 tenants in this Phase)	8400	3,926	4,474		0.09
MTIB Suites A, B	2007 S O Street			10,000		0.23
Admin Office	338 W First St; Suite B-1			230		0.01
720 Marine Drive - Office	720 Marine Drive- Office			1,300		
	TOTAL AVAILABLE PROPERTIES SF			67,505	0	0.00
North Airport Industrial Park (NAIP)						
2 Grade, LLC	Land E of 2417 W 19th					0.55
2 Grade	2032 S. O Street (garage)		3,000			0.07

Port Property Inventory and Status - 1st Quarter 2023		Square Footage	Improved Properties Rented SF	Improved Properties Rent Ready SF	Not Rent Ready SF	Total Rented Acres
Property	Location					
Rented Properties						
North Airport Industrial Park (NAIP) cont...						
ACTI 10.20	2138 W 18th St		25,000			0.57
ACTI 10.30	2138 W 18th St		25,000			0.57
ACTI 10.40	2138 W 18th St		25,000			0.57
ACTI 2230	2230 W 18th St		25,000			0.57
Angeles Millwork	2140 W 18th Street - storage within 1050 Building			2,500		0.06
Arrow Launch Services, Inc.	2140 W 18th Street - storage within 1050 Building		2,500			0.06
Barhop Brewing LLC	2506 W. 19th Street		2,952			0.07
City Parks & Recreation	Buildings 6,407 SF; Land 169,071 SF		6,407			
Clallam County Youth Services	1912 West 18th Street (T.I.)					3.84
Cooke Aquaculture Pacific, LLC	2604 W 18th Street 15,000 SF Land (minus 420 SF bldg)	15,000				0.00
CRTC	2220 W 18th Street		21,374			0.49
First Step Family Support Center	2220 W 18th Street (1050) (Added 1,125)		1,125			0.03
FKC Co., Ltd	2708 W 18th St (T.I.)					4.94
Insitu Ecosystems LLC	2140 W 18th Street (Phase 1 Addition)		2,801			0.06
Knight Fire Protection	2509 W 19th St Land (T.I.)					0.51
Lifeflight Network LLC	2530 W 19th Street- Office		2,500			0.06
Lifeflight Network LLC	2530 W 19th Street- Land					0.44
Murrey's Disposal Inc.	2548 19th Street (land and bldg)	115,671	19,800			0.45
Peninsula Rifle & Pistol Club	2600 W 18th St (T.I.)					0.41
Public Utility District #1	1936 W 18th Street (T.I.)					6.89
GSA - USDHS	1908 South O Street		6,028			0.14
Port Angeles Hardwood, LLC	2140 W 18th Street (1010)		19,375			0.44
Sound Restorations & Hot Rods	2140 W 18th Street (1010)		3,165			0.07
Stabicraft Marine USA	MTIB - Suites C, D, E		16,800			1.60
Stabicraft Marine USA	2140 W 18th Street (1050) Paint Booths		2,924			0.07
Waterfront Rental Properties						
A.M. Holdings, Inc. (Platypus) Area C	102 N. Cedar (Area C Bldg and Land)		900			0.31
A.M. Holdings, Inc. (Platypus) Area A & B	102 N. Cedar (T.I.) Area A&B Land					3.95
A.M. Holdings, Inc. (Platypus) Employee Parking	439 Marine Drive - 8,000 SF Parking					0.18
Accurate Angle Crane	Boat Yard Dry Storage					0.01
Arrow Marine	914 Marine Drive		3200			0.07
Arrow Marine	916 Marine Drive		5000			0.11
Arrow Marine	435 Marine Drive		6,549			0.15

Port Property Inventory and Status - 1st Quarter 2023		Square Footage	Improved Properties Rented SF	Improved Properties Rent Ready SF	Not Rent Ready SF	Total Rented Acres
Property	Location					
Rented Properties						
Waterfront Rental Properties cont...						
MRSC (outside storage)	220 Tumwater Truck Rte - Parking Lot	5,400				0.12
ConocoPhillips (anchor storage)	220 Tumwater Truck Rte - Parking Lot	2,000				0.05
Fenced storage available	220 Tumwater Truck Rte - Parking Lot	24,600				0.00
Black Ball Transport, Inc. PMA/DNR	101 East Railroad Ave - Terminal 2					3.85
Bluewater Boatworks, LLC	830 W Boat Haven Drive		1,500			0.03
Rayonier TRS Forest Operations, LLC	202 N Cedar, Suite 3 Office		380			0.01
Cooke Acquaculture Pacific, LLC	937 Boathaven Drive		624			0.01
Biobased Trading LLC	202 N Cedar Suite 1 (office)		399			0.01
Biobased Trading LLC	Terminal 1 conveyor storage		2,400			0.06
Global Diving & Salvage, Inc.	202 N Cedar, Suite 2		635			0.01
High Tide Seafoods	3rd Ave Lot Storage					0.07
High Tide Seafoods	820 Marine Drive		6,000			0.14
Marine Terminal, Suite 4	202 N Cedar, Suite 4 (Hull Scrubber Corp)		270			0.01
Motive Power Marine, LLC	731 Marine Drive		10,000			0.23
MSRC - Parking on T1	On T1 Dock - Parking					0.04
MSRC - Parking near T3	Parking near T3					0.02
McKinley Paper	1301 Marine Drive		12,146			0.28
National Response Corporation	Terminal 7 Berthage	248 LF	248			0.01
Ocean Boatworks	812 Boat Haven Drive		945			0.02
Olympic Harvest Seafood LLC	801 Marine Drive		11,032			0.25
PA Yacht Club	1305 Marine Drive (T.I.)					0.20
Petrocard, Inc.	832 Boat Haven		165			0.00
Petrocard, Inc.	Retail Lease in the Boatyard Bldg		125			0.00
Petrocard, Inc.	A-4 Storage		420			0.01
Petrocard, Inc.	Fuel Tank Land					0.03
Petrocard, Inc.	Fuel Float					0.05
Hawk Diesel	930 Marine Drive, Suite A		2,400			0.06
Peninsula Bottling Company	930 Marine Drive, Suite B		2,400			0.06
Waterfront Automotive	930 Marine Drive, Suite C		2,400			0.06
Fire Chief Equipment	930 Marine Drive, Suite D		600			0.01
WA Dept Fish & Wildlife	930 Marine Drive, Suite E		600			0.01
Westport LLC. 720 Marine Dr	720 Marine Dr Parking (land only)	60,000				1.38
Westport LLC, Boatyard Dry Storage	Ground lease @ BY dry storage					0.32

Port Property Inventory and Status - 1st Quarter 2023			Improved Properties Rented SF	Improved Properties Rent Ready SF	Not Rent Ready SF	Total Rented Acres
Property	Location	Square Footage				
Rented Properties						
Westport LLC.	Sign lease - Marine Dr / Tumwater	570				0.01
John Wayne Marina						
Sequim Bay Yacht Club - Room Space	2577 West Sequim Bay Rd		951			0.02
Sequim Bay Yacht Club - Outside Storage	2577 West Sequim Bay Rd					0.04
Steve W. Little, Inc. (Dockside Grill)	2577 West Sequim Bay Rd		2,154			0.05
Miscellaneous						
Gillespie, Michael & Tiffany	Lower Elwah Rd at Saddle Club (land)	13,000				
North Olympic Healthcare Network	20 spaces-North First St Parking Lot (land)	7,400				0.17
WA Small Business Development Ctr	338 W First St, Admin Office Suite 104		177			0.00
Center for Inclusive Entrepreneurship	338 W First St, Admin Office Suite 105B		220			0.01
CC Economic Development Council	338 W First St, Admin Office Suite 105		386			0.01
Clallam County Fire District #5	Sekiu Airport Hangar		3,200			0.07
South Airport Rental Properties						
Angeles Communications, Inc.	1402 William R. Fairchild Airport		750			0.02
Fedex - 1 tie down	1402 William R. Fairchild Airport					0.11
Fedex - hangar	1402 William R. Fairchild Airport		9,600			0.22
Fedex - office	1402 William R. Fairchild Airport		1,432			0.03
FAA Antenna & Rack Space	1402 William R. Fairchild Airport		360			0.01
High Flyer Owners Assn Condo A	Hangar Pad A (T.I.)					0.29
High Flyer Owners Assn Condo C	Hangar Pad C (T.I.)					0.29
Lifeflight Network LLC	1405 Airport Road - Hangar		2,750			0.06
Lifeflight Network LLC	1405 Airport Road - Office		792			0.02
Lifeflight Network LLC	1406 Airport Road - Hangar		2,160			0.05
Lifeflight Network LLC	1406 Airport Road - Office		1,256			0.03
Lifeflight Network LLC	1407 Airport Road - Hangar		2,160			0.05
Lifeflight Network LLC	1407 Airport Road - Office		280			0.01
Merrill & Ring	12.4 Acres Airport Log Yard					12.40
Merrill & Ring	FIA Log Flex Area Use Agreement- 1 to 8 acres					1.00
Olympic R/C Modelers	Critchfield Road (T.I.)					1.30
Josh Borte	Critchfield Road (30 acres) in-kind services					30.00
PA Nieuport Group	Hangar Pad D (T.I.)					0.29
R&B Properties and Investments	Hangar Pad B (T.I.)					0.29

Port Property Inventory and Status - 1st Quarter 2023			Improved Properties Rented SF	Improved Properties Rent Ready SF	Not Rent Ready SF	Total Rented Acres
Property	Location	Square Footage				
Rented Properties						
South Airport Rental Properties cont...						
Rite Bros. Aviation	FIA Terminal		1,000			0.02
Rite Bros. Aviation	FIA East Block Hangar		2,300			0.05
Rite Bros. Aviation	FIA West Block Hangar		2,560			0.05
Rite Bros. Aviation	FIA East Corporate Hangar		3,844			0.09
Rite Bros. Aviation	FIA Fuel Farm; 11,700 SF land					0.27
Welldone Aviation, LLC	1402 Airport Road, Hangar Pad F Building 900 (T.I.)	17,500				0.40
U.S. Customs	FIA Terminal building			400		0.01
US Coast Guard	Taxiway	5000				0.11
	TOTAL RENTED SQUARE FOOTAGE		357,461			
	VACANT - NOT RENT READY		0			
	TOTAL VACANT & RENT READY SF		67,505			
IMPROVED PROPERTY	OVERALL OCCUPANCY FACTOR		84%			
IMPROVED PROPERTY	RENT READY OCCUPANCY FACTOR		84%			
DEVELOPED ACREAGE (shovel ready)						
South Airport						
South Airport	Hangar Pad E (Land)	17,500				
Business Park Acreage						
35.5 Acres	(Zoned Light Industrial)			35.50		
Waterfront						
18 Acres	Marine Trades Center			18.00		
Vacant lot near Chevron (was Armstrong)	413 W 2nd Street			0.33		
	TOTAL DEVELOPED ACREAGE			53.83		
UNDEVELOPED ACREAGE (awaiting capital improvement)						
FIA						
72 Acres Land SE Airport Terminal	(Zoned IL Industrial Light)				72.00	
126 Acres Land SW Airport Terminal	(Aviation Related)				126.00	
	TOTAL UNDEVELOPED ACREAGE				198.00	

TRAVEL APPROVED BY THE EXECUTIVE DIRECTOR
(Within WA, OR, ID, and British Columbia, Canada)
1st Quarter 2023

STAFF	LOCATION OF MTG.	DATE(S)	PURPOSE
Geoff James	Olympia	Feb 2 nd	WPPA Port Day
Paul Jarkiewicz	JBLM, DES Tumwater	Feb 24 th	Federal/State Surplus pickup
Jon Picker	Puyallup, WA	24-26 Feb	NW Aviation Conference
Jon Picker	Boeing Field	15 Mar	Puget Sound Airport Managers Mtg

**Report to the Board of Port Commissioners
Operations Report for
January 2023**

Port Angeles Boat Haven

Slip Length	No. of Slips	Occupied	Vacant	Occupancy Rate	Wait List	2022 Occupied Monthly
20'	57	0	57	0%	0	1
25'	24	20	4	83%	0	13
30'	80	54	26	68%	0	55
36'	29	29	0	100%	8	24
40'	32	31	1	97%	6	27
46'	17	16	1	94%	0	16
50'	90	86	4	96%	4	85
Side/End Tie	54	45	9	83%	0	44
Boathouses	44	44	0	100%	0	44
Sub-Total	427	325	102	76%	18	309
Limited 20'	13	0	13	0%	0	0
TOTAL	440	325	115	74%	18	309

Boat Yard Report

	Jan-23	Jan-22	YTD 2023	YTD 2022
Boats into the yard this month	18	9	18	9
Boats into the water this month	17	10	17	10
Total Travel Lift Operations This Month	35	19	35	19
Year-To-Date Launch Ramp Permit Sales	112	183		

John Wayne Marina

Slip Length	No. of Slips	Occupied	Vacant	Occupancy Rate	Wait List	2022 Occupied Monthly
28'	72	43	29	60%	0	33
30'	46	35	11	76%	0	33
32'	28	24	4	86%	0	21
36'	22	22	0	100%	5	22
40'	19	19	0	100%	3	19
42'	21	21	0	100%	4	21
45'	10	10	0	100%	3	10
50'	27	27	0	100%	5	27
End Tie 49'	25	25	0	100%	10	25
Sub-Total	270	226	44	84%	30	211
Limited 20'	30	28	2	93%	0	14
TOTAL	300	254	46	85%	30	225

**Report to the Board of Port Commissioners
Operations Report for
February 2023**

Port Angeles Boat Haven

Slip Length	No. of Slips	Occupied	Vacant	Occupancy Rate	Wait List	2022 Occupied Monthly
20'	57	0	57	0%	0	3
25'	24	22	2	92%	0	15
30'	80	64	16	80%	0	65
36'	29	29	0	100%	8	25
40'	32	31	1	97%	6	27
46'	17	16	1	94%	0	17
50'	90	86	4	96%	2	86
Side/End Tie	54	42	12	78%	0	43
Boathouses	44	44	0	100%	0	44
Sub-Total	427	334	93	78%	16	325
Limited 20'	13	1	12	8%	0	1
TOTAL	440	335	105	76%	16	326

Boat Yard Report

	Feb-23	Feb-22	YTD 2023	YTD 2022
Boats into the yard this month	21	14	39	23
Boats into the water this month	20	15	37	25
Total Travel Lift Operations This Month	41	29	76	48
Year-To-Date Launch Ramp Permit Sales	165	214		

John Wayne Marina

Slip Length	No. of Slips	Occupied	Vacant	Occupancy Rate	Wait List	2022 Occupied Monthly
28'	72	43	29	60%	0	34
30'	46	35	11	76%	0	32
32'	28	24	4	86%	0	23
36'	22	22	0	100%	4	22
40'	19	19	0	100%	3	19
42'	21	21	0	100%	3	21
45'	10	10	0	100%	3	10
50'	27	27	0	100%	5	27
End Tie 49'	25	25	0	100%	9	25
Sub-Total	270	226	44	84%	27	213
Limited 20'	30	28	2	93%	0	14
TOTAL	300	254	46	85%	27	227

**Report to the Board of Port Commissioners
Operations Report for
March 2023**

Port Angeles Boat Haven

Slip Length	No. of Slips	Occupied	Vacant	Occupancy Rate	Wait List	2022 Occupied Monthly
20'	57	16	41	28%	0	23
25'	24	22	2	92%	0	24
30'	80	74	6	93%	0	80
36'	29	29	0	100%	9	29
40'	32	31	1	97%	7	31
46'	17	17	0	100%	0	17
50'	90	86	4	96%	2	86
Side/End Tie	54	42	12	78%	0	44
Boathouses	44	44	0	100%	0	44
Sub-Total	427	361	66	85%	18	378
Limited 20'	13	2	11	15%	0	1
TOTAL	440	363	77	83%	18	379

Boat Yard Report

	Mar-23	Mar-22	YTD 2023	YTD 2022
Boats into the yard this month	32	18	71	41
Boats into the water this month	32	21	69	46
Total Travel Lift Operations This Month	64	39	140	87
Year-To-Date Launch Ramp Permit Sales	222	267		

John Wayne Marina

Slip Length	No. of Slips	Occupied	Vacant	Occupancy Rate	Wait List	2022 Occupied Monthly
28'	72	54	18	75%	0	37
30'	46	45	1	98%	0	40
32'	28	24	4	86%	1	28
36'	22	22	0	100%	5	22
40'	19	19	0	100%	4	19
42'	21	21	0	100%	3	21
45'	10	10	0	100%	3	10
50'	27	26	1	96%	2	27
End Tie 49'	25	25	0	100%	10	25
Sub-Total	270	246	24	91%	28	229
Limited 20'	30	26	4	87%	0	15
TOTAL	300	272	28	91%	28	244

PABH Occupancy

Revenue Based

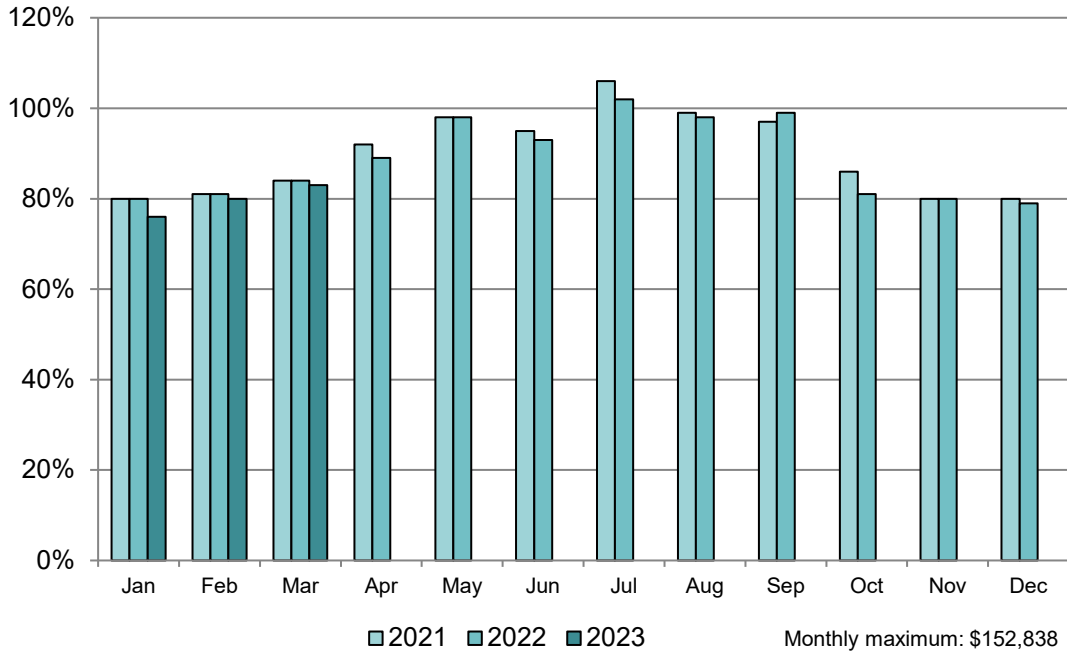

Slip Based

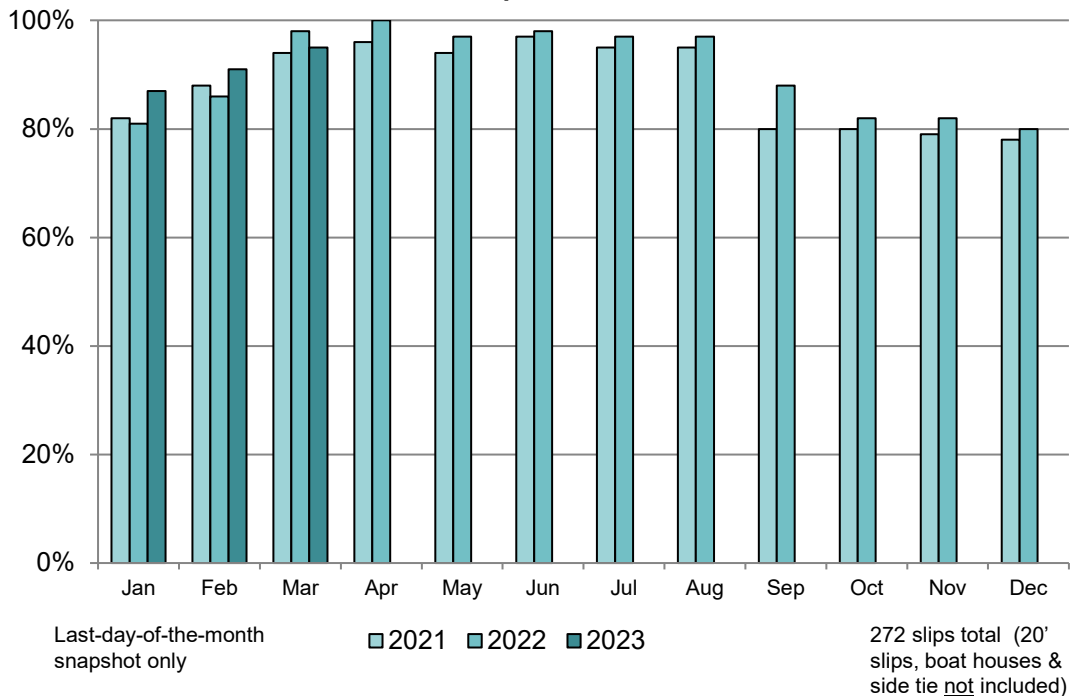

JWM Occupancy

Revenue Based

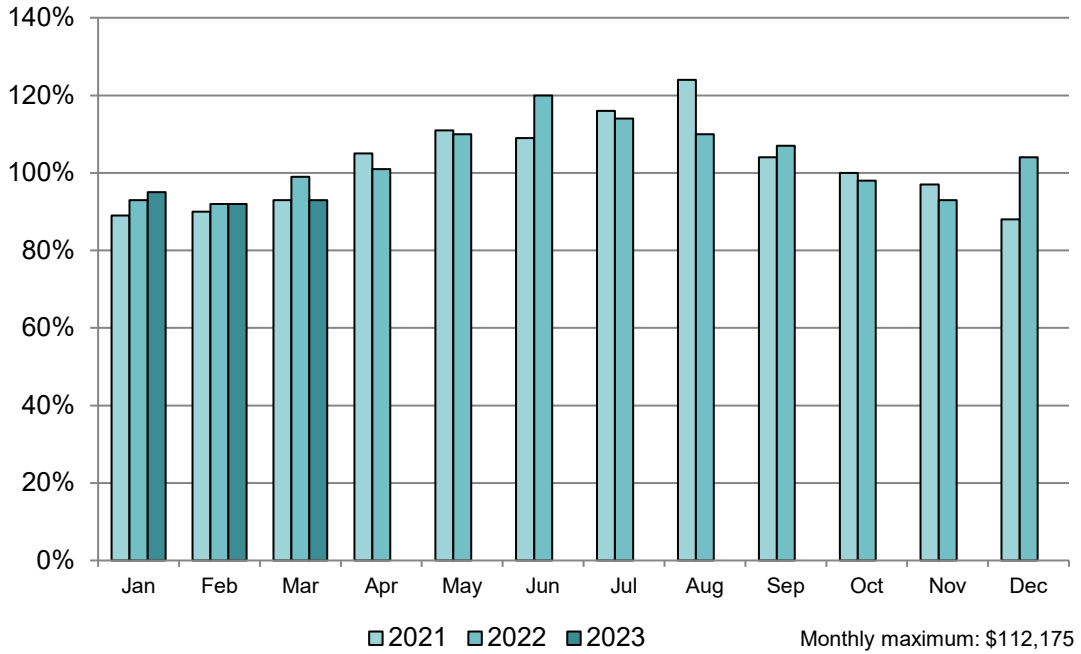

Slip Based

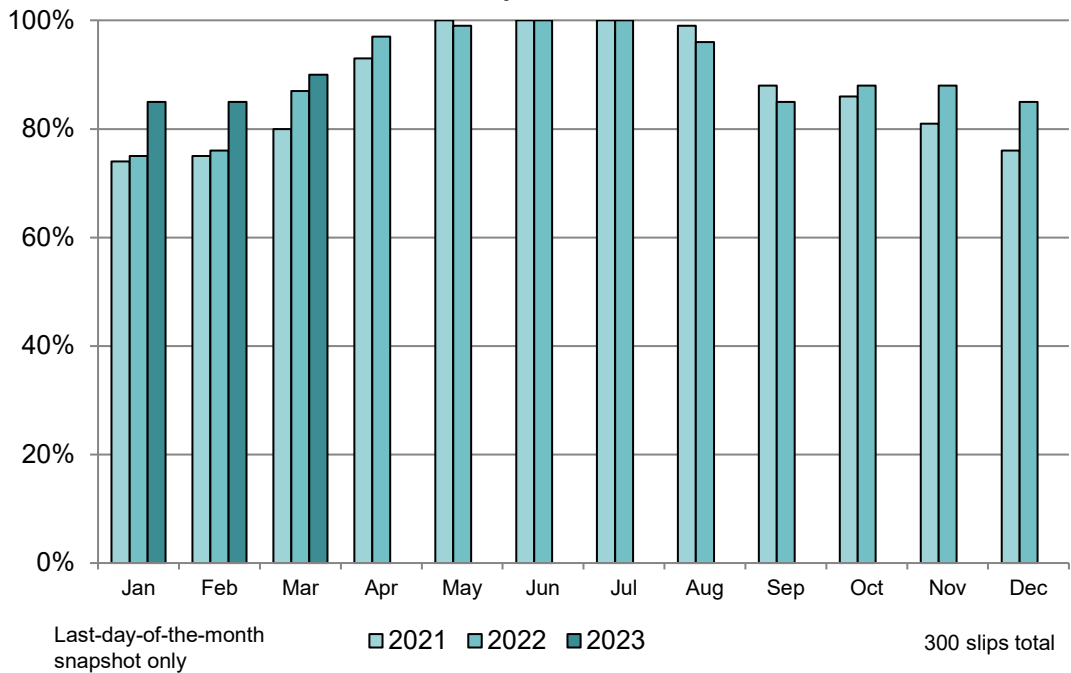

REPORT TO THE BOARD OF PORT COMMISSIONERS
LOG HANDLING AND MARINE TERMINAL OPERATIONS
January 2023

Log Handling	January 2023	1 Month 2023	1 Month 2022
--------------	-----------------	-----------------	-----------------

Log Operation:			
Dumped Loads**	211	211	66
Decked Loads	161	161	215
Green Crow Roll Out - Camp Run	34	34	29
T-7 Container Operations			
# Containers Loaded	30	30	13
T-7/T-5 Log Operations-Discharge (Inbound/DeWater)			
# of Barges	14	14	7
# Barge Loads	538	538	631
# DeWater Loads	187	187	0
TOTAL LOADS			
	1,161	1,161	954

**LOADS DOWN AS ROUNDBOOM (DUMPED LOADS)

Inbound	Inbound	Inbound
3 - PA Hardwood	3 - PA Hardwood	1 - PA Hardwood
0 - Interfor	0 - Interfor	0 - Interfor
1 - Hermann	1 - Herman	
1 - Alta	1 - Alta	
Outbound	Outbound	Outbound
0 - Georgia Pacific	0 - Georgia Pacific	0 - Georgia Pacific
6 - Sierra Pacific	6 - Sierra Pacific	3 - Sierra Pacific
0 - Southport	0 - Southport	1 - Southport
1 - Hampton	1 - Hampton	0 - Hampton
0 - Roseburg	0 - Roseburg	1 - Roseburg
1 - Buse	1 - Buse	0 - Buse
1 - Canyon	1 - Canyon	1 - Canyon

Terminals #1 & #3	January 2023	1 Month 2023	1 Month 2022
-------------------	-----------------	-----------------	-----------------

Terminal Activity			
Repair Vessels - Tanker	1	1	1
Repair Vessels - Other+	1	1	1
Cargo Vessels * Log Ship	0	0	1
Cargo Vessels - Chips	2	2	2
Other (lay berth)	8	8	9
TOTAL # VESSELS			
	12	12	14
TOTAL # DOCK DAYS			
	23	23	24

*Includes Passenger vessels

0 - CFPC	0 - CFPC	1 - CFPC
0 - M & R	0 - M & R	0 - M & R
2 - Chips/Biobased	2 - Chips/Biobased	2 - Chips/Biobased
0 - Cruise	0 - Cruise	0 - Cruise

NOTE: Unaudited Information

REPORT TO THE BOARD OF PORT COMMISSIONERS
LOG HANDLING AND MARINE TERMINAL OPERATIONS
February 2023

Log Handling	February 2023	2 Months 2023	2 Months 2022
Log Operation:			
Dumped Loads**	251	462	151
Decked Loads	187	348	501
Green Crow Roll Out - Camp Run	18	52	87
T-7 Container Operations			
# Containers Loaded	19	49	41
T-7/T-5 Log Operations-Discharge (Inbound/DeWater)			
# of Barges	7	21	14
# Barge Loads	281	819	944
# DeWater Loads	11	198	0
TOTAL LOADS	767	1,928	1,724

**LOADS DOWN AS ROUNDBOOM (DUMPED LOADS)

Inbound 0 - PA Hardwood 0 - Interfor 0 - Hermann 0 - Alta 1 - Zoeffel	Inbound 3 - PA Hardwood 0 - Interfor 1 - Herman 1 - Alta 1 - Zoeffel	Inbound 1 - PA Hardwood 2 - Interfor
Outbound 0 - Georgia Pacific 5 - Sierra Pacific 0 - Southport 0 - Hampton 0 - Roseburg 0 - Buse 1 - Canyon	Outbound 0 - Georgia Pacific 11 - Sierra Pacific 0 - Southport 1 - Hampton 0 - Roseburg 1 - Buse 2 - Canyon	Outbound 1 - Georgia Pacific 10 - Sierra Pacific 1 - Southport 0 - Hampton 1 - Roseburg 0 - Buse 1 - Canyon

Terminals #1 & #3	February 2023	2 Months 2023	2 Months 2022
Terminal Activity			
Repair Vessels - Tanker	1	2	2
Repair Vessels - Other+	2	3	2
Cargo Vessels * Log Ship	1	1	1
Cargo Vessels - Chips	2	4	2
Other (lay berth)	6	14	22
TOTAL # VESSELS	12	24	29
TOTAL # DOCK DAYS	29	52	61

*Includes Passenger vessels 0 - CFPC 0 - M & R 2 - Chips/Biobased 0 - Cruise 1 - Rayonier	0 - CFPC 0 - M & R 4 - Chips/Biobased 0 - Cruise 1 - Rayonier	1 - CFPC 0 - M & R 2 - Chips/Biobased 0 - Cruise
--	---	---

NOTE: Unaudited Information

REPORT TO THE BOARD OF PORT COMMISSIONERS
LOG HANDLING AND MARINE TERMINAL OPERATIONS
March 2023

Log Handling	March 2023	3 Months 2023	3 Months 2022
Log Operation:			
Dumped Loads**	372	834	203
Decked Loads	267	615	938
Green Crow Roll Out - Camp Run	41	93	135
T-7 Container Operations			
# Containers Loaded	26	75	44
T-7/T-5 Log Operations-Discharge (Inbound/DeWater)			
# of Barges	9	30	22
# Barge Loads	364	1,183	1,286
# DeWater Loads	371	569	185
TOTAL LOADS	1,441	3,369	2,791

**LOADS DOWN AS ROUNDBOOM (DUMPED LOADS)

Inbound 7 - PA Hardwood 0 - Interfor 0 - Hermann 0 - Alta 0 - Zoeffel	Inbound 10 - PA Hardwood 0 - Interfor 1 - Herman 1 - Alta 1 - Zoeffel	Inbound 3 - PA Hardwood 3 - Interfor
Outbound 0 - Georgia Pacific 2 - Sierra Pacific 0 - Southport 0 - Hampton 0 - Roseburg 0 - Buse 0 - Canyon	Outbound 0 - Georgia Pacific 13 - Sierra Pacific 0 - Southport 1 - Hampton 0 - Roseburg 1 - Buse 2 - Canyon	Outbound 1 - Georgia Pacific 14 - Sierra Pacific 1 - Southport 0 - Hampton 1 - Roseburg 1 - Buse 1 - Canyon

Terminals #1 & #3	March 2023	3 Months 2023	3 Months 2022
Terminal Activity			
Repair Vessels - Tanker	1	3	2
Repair Vessels - Other+	2	5	2
Cargo Vessels * Log Ship	0	1	1
Cargo Vessels - Chips	4	8	2
Other (lay berth)	7	21	35
TOTAL # VESSELS	14	38	42
TOTAL # DOCK DAYS	17	69	100

*Includes Passenger vessels 0 - CFPC 0 - M & R 4 - Chips/Biobased 0 - Cruise 0 - Rayonier	0 - CFPC 0 - M & R 8 - Chips/Biobased 0 - Cruise 1 - Rayonier	1 - CFPC 0 - M & R 2 - Chips/Biobased 0 - Cruise
--	---	---

NOTE: Unaudited Information

